

Intrada i koral

PJEVAJ HVALE, MAGDALENO

Allegro e risoluto

MATO LEŠČAN

ff (8', 4', 2' + Mixt.)

Ped.: 16', 8', 4', + spojevi

Moderato

Coral

Section titled "Moderato Coral" in 2/4 time. The score is written for three staves. The top staff is for the first horn, with markings: "II. man: gedäckt" (second hand, muffled), "B¹ + 4¹ + Principal 4¹", and "I man: trompeta B¹ + Principal 4¹". The middle staff contains the main melodic line for the horns, with a "simile" marking below it. The bottom staff is for the first bassoon, with markings: "Fed. Principal 16¹ + Oktavas B¹". The section is divided into two parts by a double bar line.

Fed. Principal 16¹
+ Oktavas B¹

Section titled "CODA", consisting of three staves. It begins with a forte dynamic marking "ff" and includes the instruction "al Pleno". The notation features chords and melodic fragments.

sve stvore - no, ko - ji (je) ra - di nas lju - di i na - še - ga
 spa - se - nja ra - di saj - de s ne - te - sa
 i u - pu - ti se po Du - hu Sve - to - mu iz
 Ma - ri - je Dje - vi - ce i u - čini se čo - vic - kom.
 Pre - pet ta - ko - đer nas ra - di pod Pon - ci - jem Pi - la - tom
 mu - čen - bi i po - ko - pan. I us - k(ę)r - snu tre - tji dan
 po Pi - smih. I u - zaj - de na ne - bo
 sje - de ob - de - snu O - ca, i o - pet će do - ći u
 sla - vi su - di - ti ži - ve i m(ę)r - tve,
 (i) nje - go - vu kra - ljev - stvu ne - će bi - ti kon - ca.

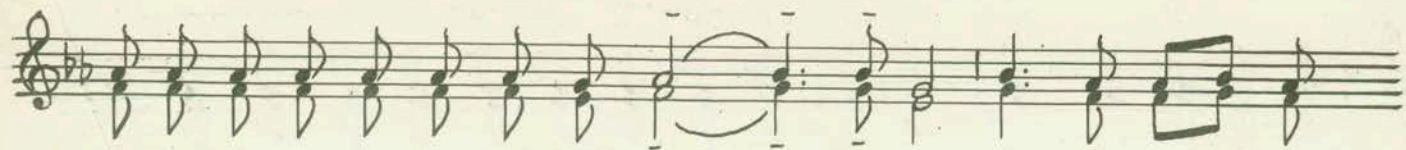

I u Du-ha Sve-to-ga Go-spo - di-na i u-ži - vlja -

-ju - će - ga, ko-ji is-ho-di od O-ca i Si-na. Ko-ji

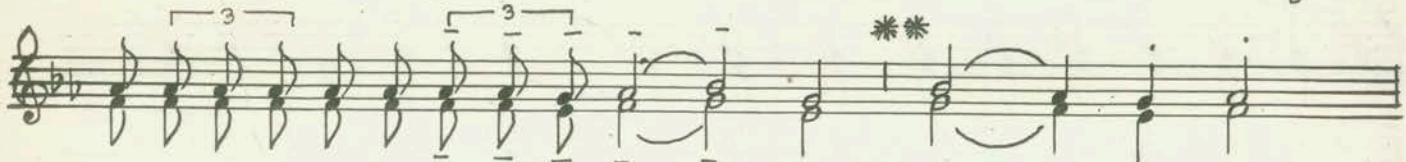

je s O-cem i Si-nom za-je-dno ča - šćen i sla - vljen,

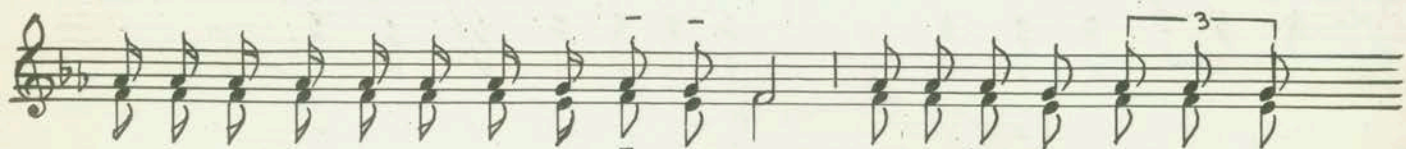

ko-ji je go-vo-ri-o po pro-ro-cih. I u jed-nu sve-tu ka -

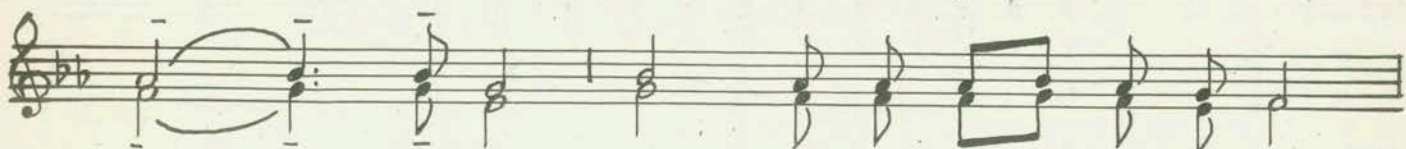

-to - li - čku, i a - po - stol - sku C(e)r - kvu.

I - spo - vje - dam je - dno k(e)r - šte - nje, na ot - pu -
(o - pro -

- šte - nje gri - ha. I će - kam u - sk(e)r - snu - tje m(e)rtvih,
- šte - nje grje - ha).

i ži - vot bu - du - će - ga vi - ka. A - men.

Ossia:

je - di - no - ro - đe - no - ga

i slavljen

S obzirom na ritmičku nejasnoću ova se dva mjesta mogu ovako izvesti.

svet - blagoslovljen

Svet (svet) svet svet, (svet) (svet),

Svet (svet) svet svet, (svet) (svet),

Svet (svet) svet svet, (svet) (svet),

Go-spo-dine Bo-že voj - - - - ska! Pu - na su (su) ne -

be - sa i ze - mlja - - - - sla - - ve Tvo-je (Ho-) Ho - -

- sa - na u vi - - - - - si - ni.

SOLO

TUTTI

Bla - go - - slo - - vljen ko - - - - - ji pri - de u i -

- i - me Go - spodnje (Ho-) Ho - - - - - sa - na u vi -

(si - - - - - i - - - - - si - - - - - ni.)

jaganjče božji

SOLO TUTTI

Ja - ganj - če Bo - - žji ko - ji u - zi - mlješ gri - he

1. i 2. 3.

svi - ta, po - - mi - luj nas. mir nam da - ruj.

odgovori

A - - men.

I s Du - hom tvo - - - jim.

I - ma - mo kod Go - spo - di - na.

Do - - stoj - no je i pra - ve - dno.

Bo - - - gu hva - - - la.