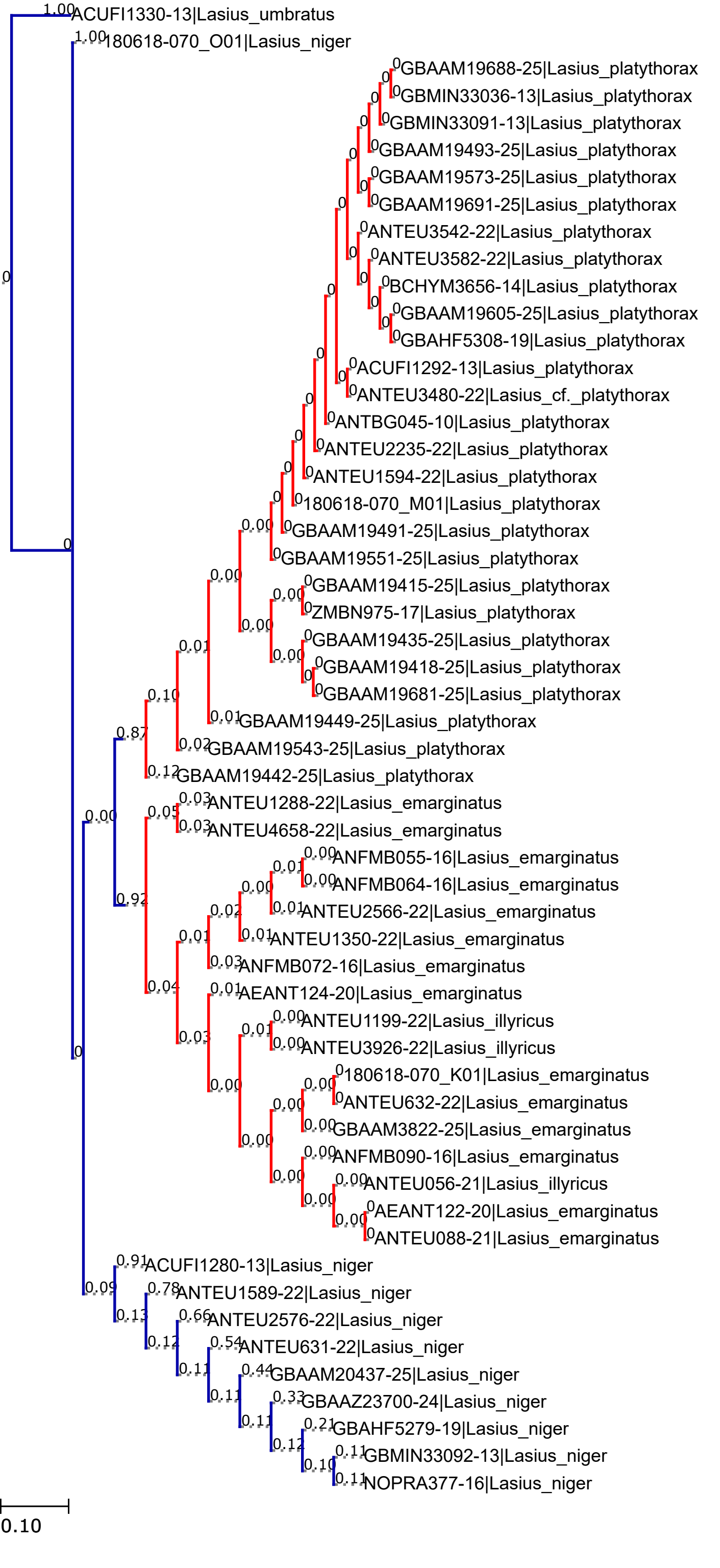
ACUFI1330-13|Lasius_umbratus
180618-070_O01|Lasius_niger
GBAAM19688-25|Lasius_platythorax
GBMIN33036-13|Lasius_platythorax
GBMIN33091-13|Lasius_platythorax
GBAAM19493-25|Lasius_platythorax
GBAAM19573-25|Lasius_platythorax
GBAAM19691-25|Lasius_platythorax
ANTEU3542-22|Lasius_platythorax
ANTEU3582-22|Lasius_platythorax
BCHYM3656-14|Lasius_platythorax
GBAAM19605-25|Lasius_platythorax
GBAHF5308-19|Lasius_platythorax
ACUFI1292-13|Lasius_platythorax
ANTEU3480-22|Lasius_cf._platythorax
ANTBG045-10|Lasius_platythorax
ANTEU2235-22|Lasius_platythorax
ANTEU1594-22|Lasius_platythorax
180618-070_M01|Lasius_platythorax
GBAAM19491-25|Lasius_platythorax
GBAAM19551-25|Lasius_platythorax
GBAAM19415-25|Lasius_platythorax
ZMBN975-17|Lasius_platythorax
GBAAM19435-25|Lasius_platythorax
GBAAM19418-25|Lasius_platythorax
GBAAM19681-25|Lasius_platythorax
GBAAM19449-25|Lasius_platythorax
GBAAM19543-25|Lasius_platythorax
GBAAM19442-25|Lasius_platythorax
ANTEU1288-22|Lasius_emarginatus
ANTEU4658-22|Lasius_emarginatus
ANFMB055-16|Lasius_emarginatus
ANFMB064-16|Lasius_emarginatus
ANTEU2566-22|Lasius_emarginatus
ANTEU1350-22|Lasius_emarginatus
ANFMB072-16|Lasius_emarginatus
AEANT124-20|Lasius_emarginatus
ANTEU1199-22|Lasius_illyricus
ANTEU3926-22|Lasius_illyricus
180618-070_K01|Lasius_emarginatus
ANTEU632-22|Lasius_emarginatus
GBAAM3822-25|Lasius_emarginatus
ANFMB090-16|Lasius_emarginatus
ANTEU056-21|Lasius_illyricus
AEANT122-20|Lasius_emarginatus
ANTEU088-21|Lasius_emarginatus
ACUFI1280-13|Lasius_niger
ANTEU1589-22|Lasius_niger
ANTEU2576-22|Lasius_niger
ANTEU631-22|Lasius_niger
GBAAM20437-25|Lasius_niger
GBAAZ23700-24|Lasius_niger
GBAHF5279-19|Lasius_niger
GBMIN33092-13|Lasius_niger
NOPRA377-16|Lasius_niger
0.10